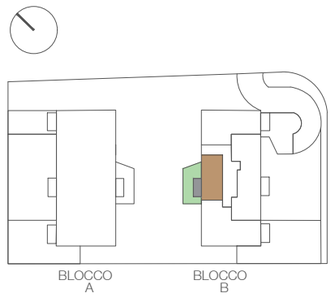

LIVELLO P0
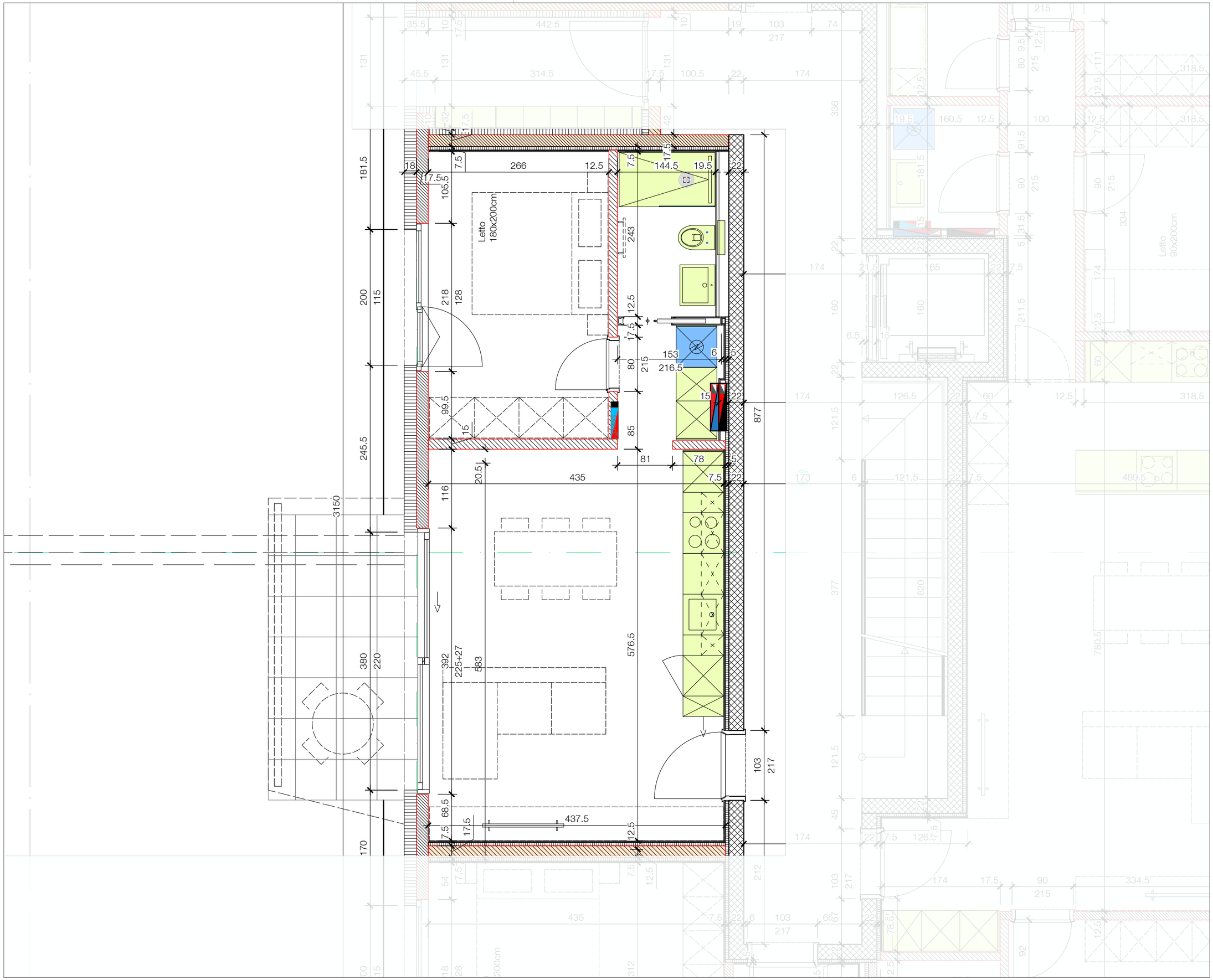
appartamento 2.5 locali B2