ERACHFELD

Erdgeschoss
Grundriss 1:100
Whg 118.8 m²

6B-0245
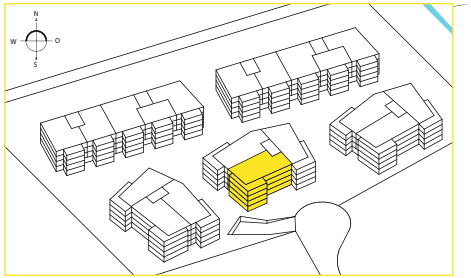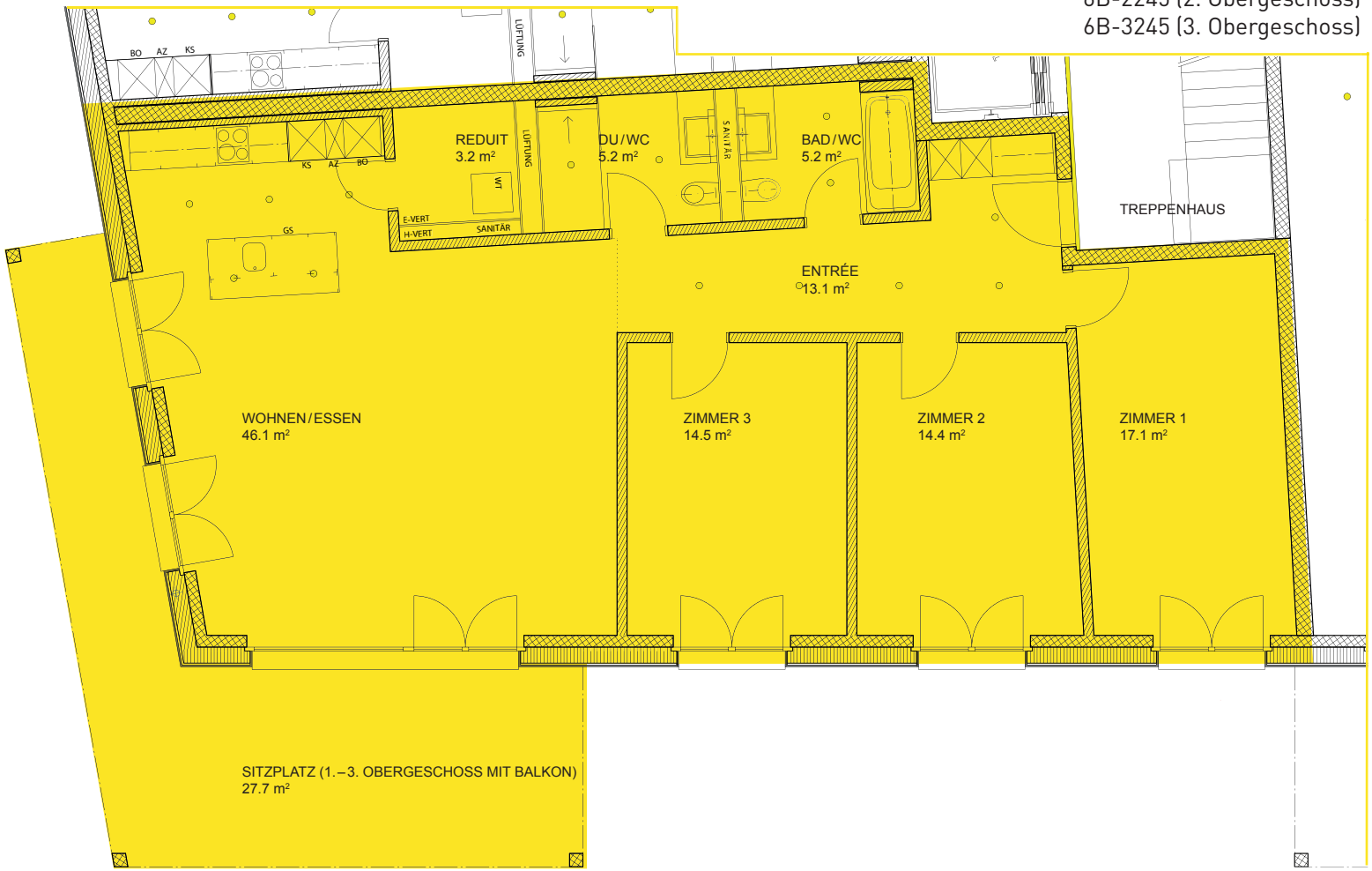
Wohnungen mit identischem Grundriss
6B-1245 (1. Obergeschoss)
6B-2245 (2. Obergeschoss)
6B-3245 (3. Obergeschoss)