1. OG | WHG 104

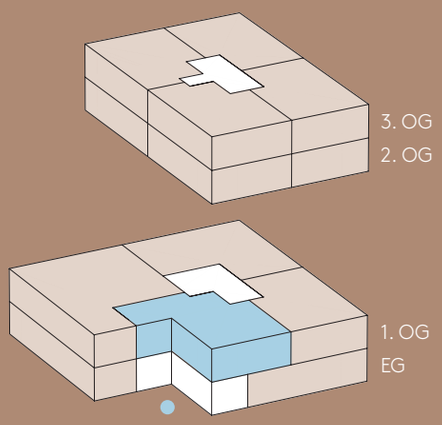

2 ½-Zimmer-Wohnung

MIETFLÄCHE 71.0 m²
LOGGIA 11.0 m²
KELLER 6 m²

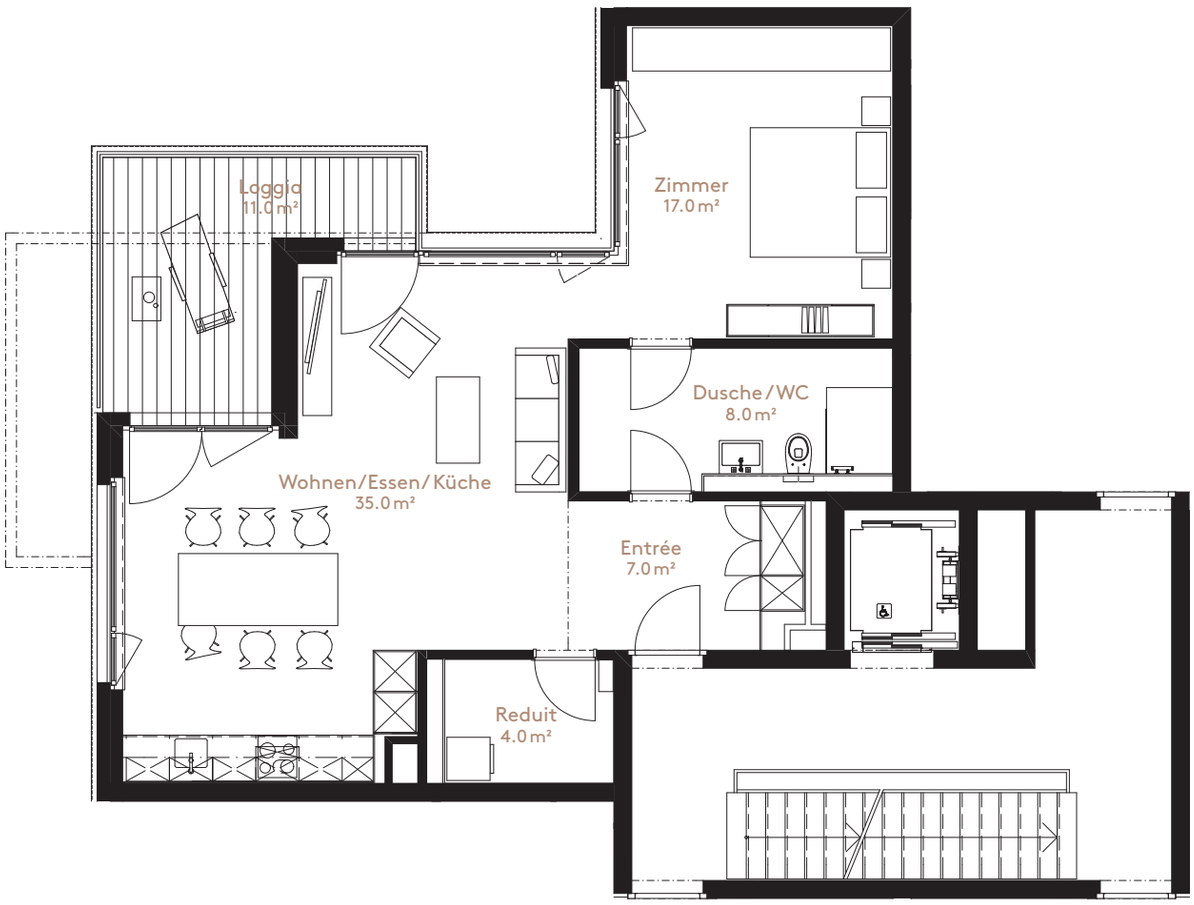

14 GEEREN STRASSE

0 1 2 3 4 5 m
Massstab 1 : 100

N