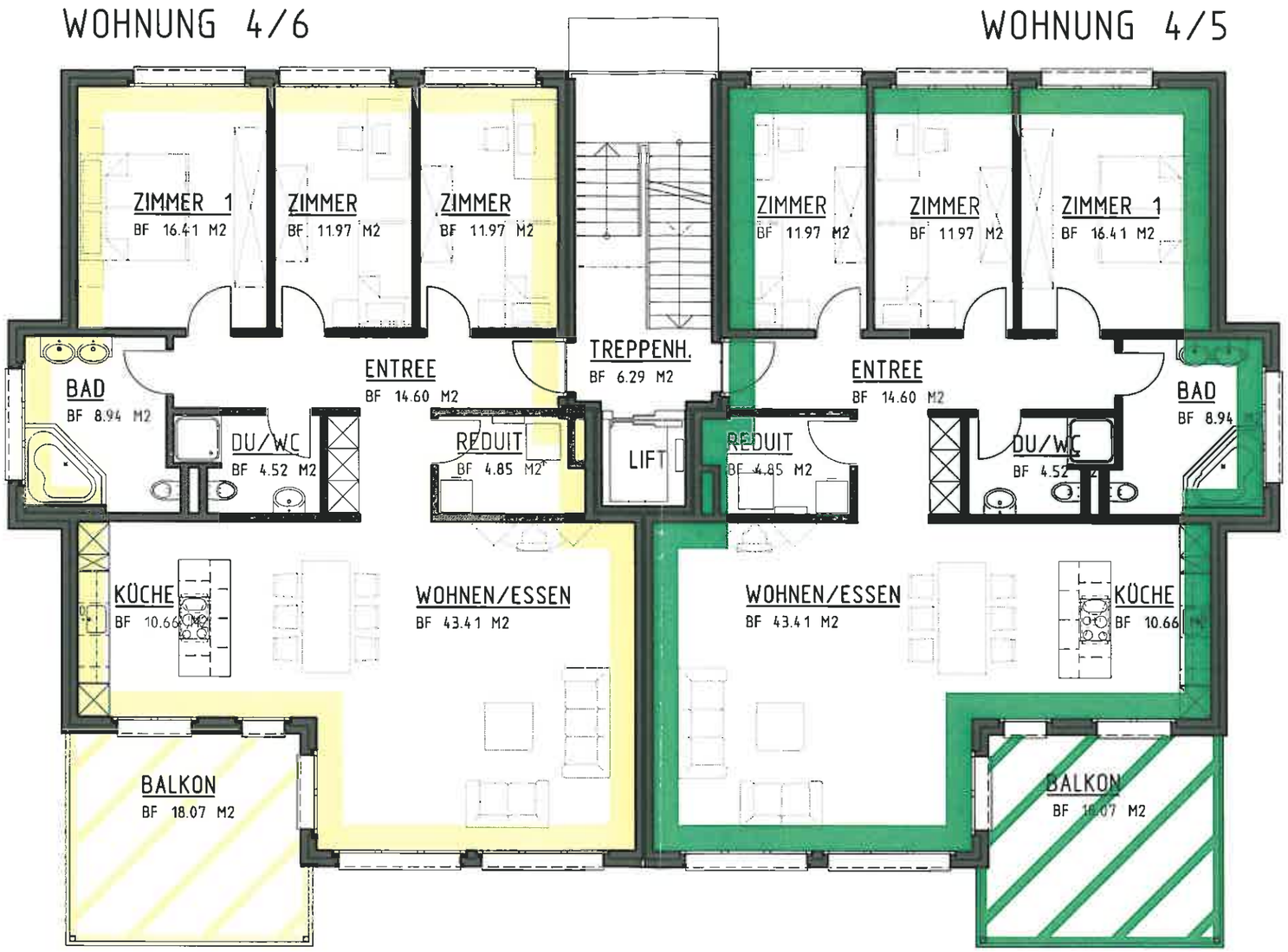

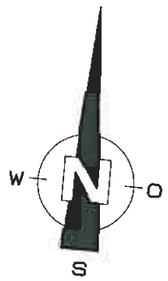

UEBERBAUUNG BREITACHER
PARZ. 569, 5443 NIEDERROHRDORF

GRUNDRISS 2.OG

MFH 4