Bemerkungen

Übergeben am:

Abnahme bestätigt:

Mängel behoben bis:

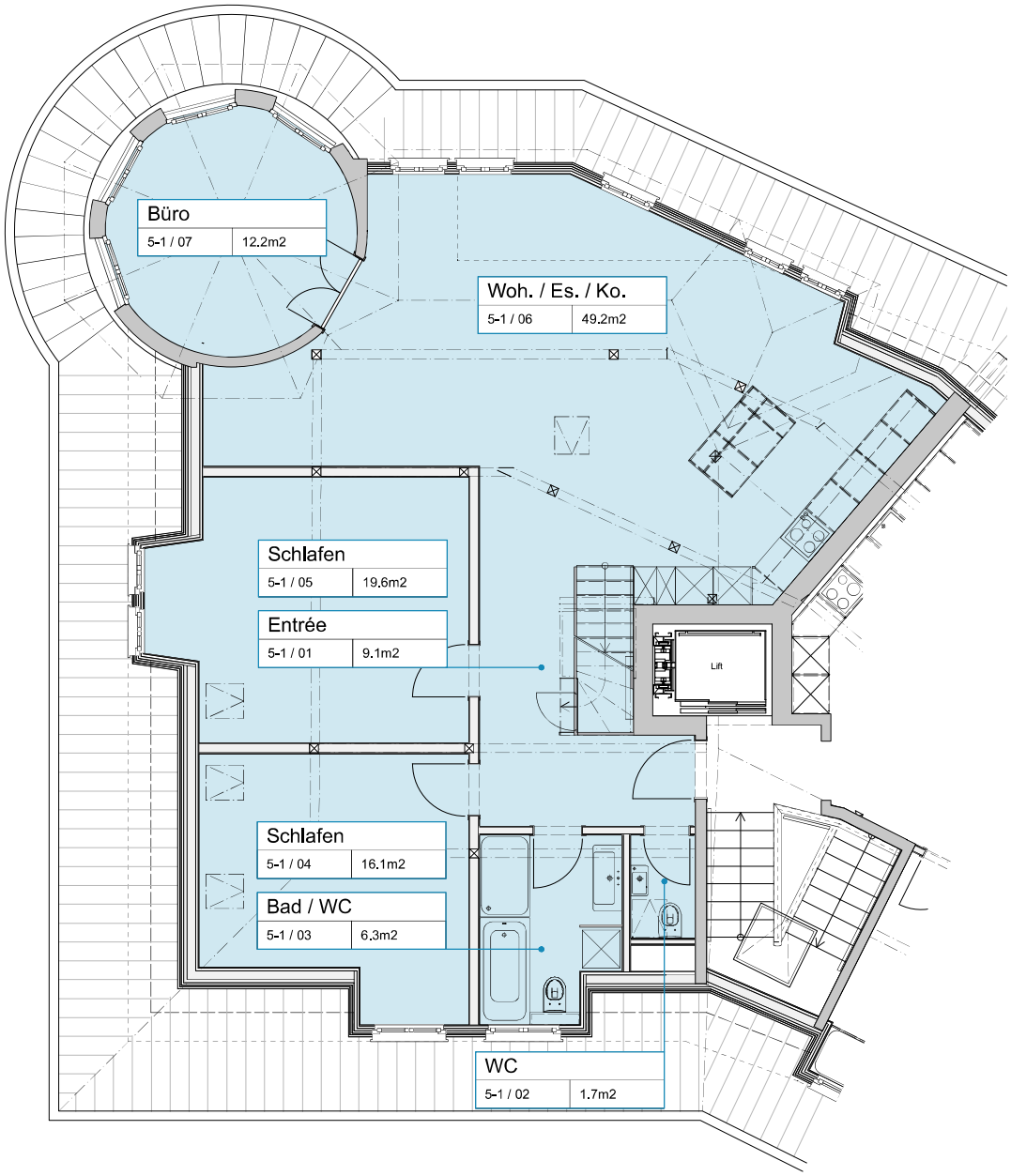

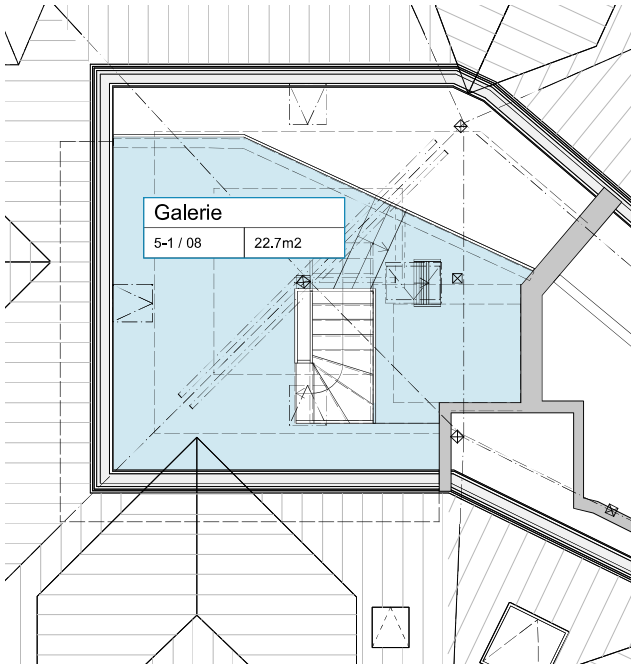

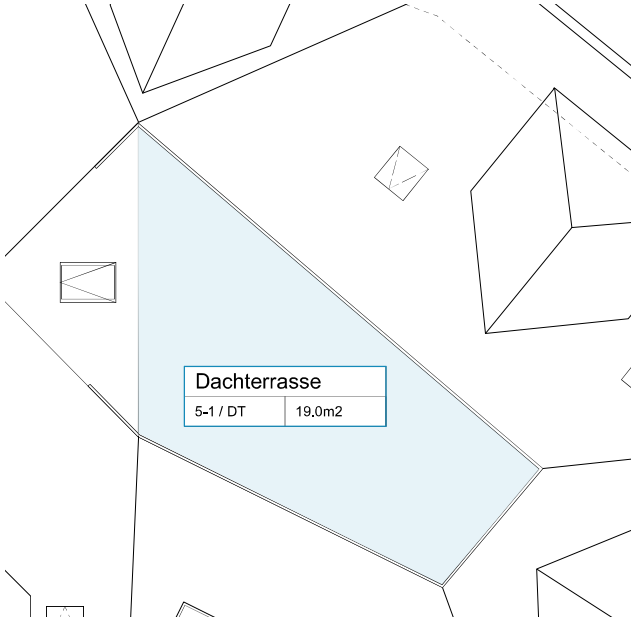

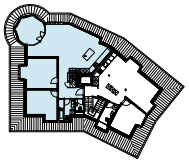

N

ARCHITEKTURBÜRO
RUDOLF REMUND AG

~350 bis 375m3
4.5 Zimmerwohnung 5-1, 132.9m2; Dachgeschoss und Galerie
Änderungen bleiben Vorbehalten

N

384 Monbijoustrasse 124, Bern

7m