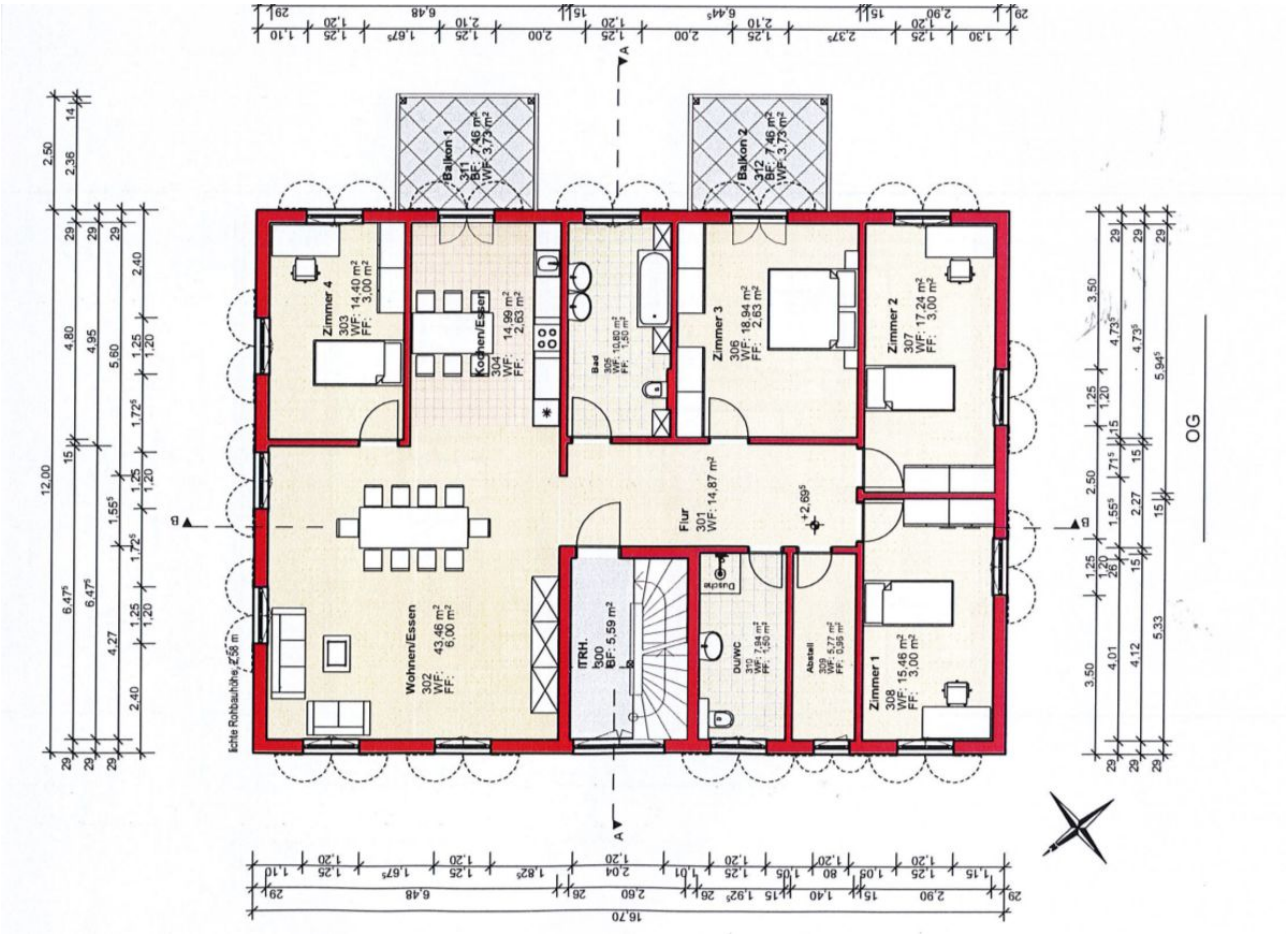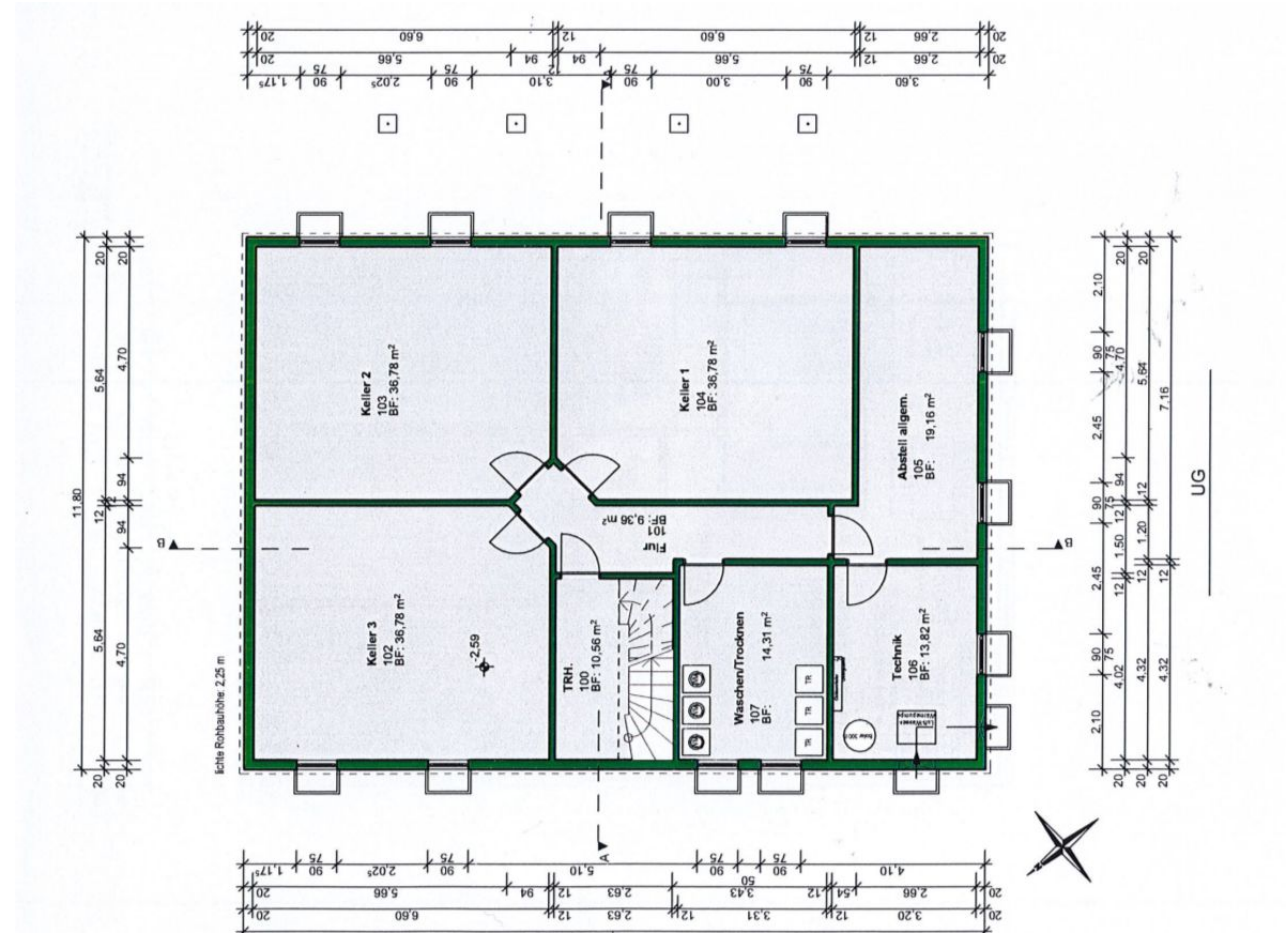Grundrisse und Fotos