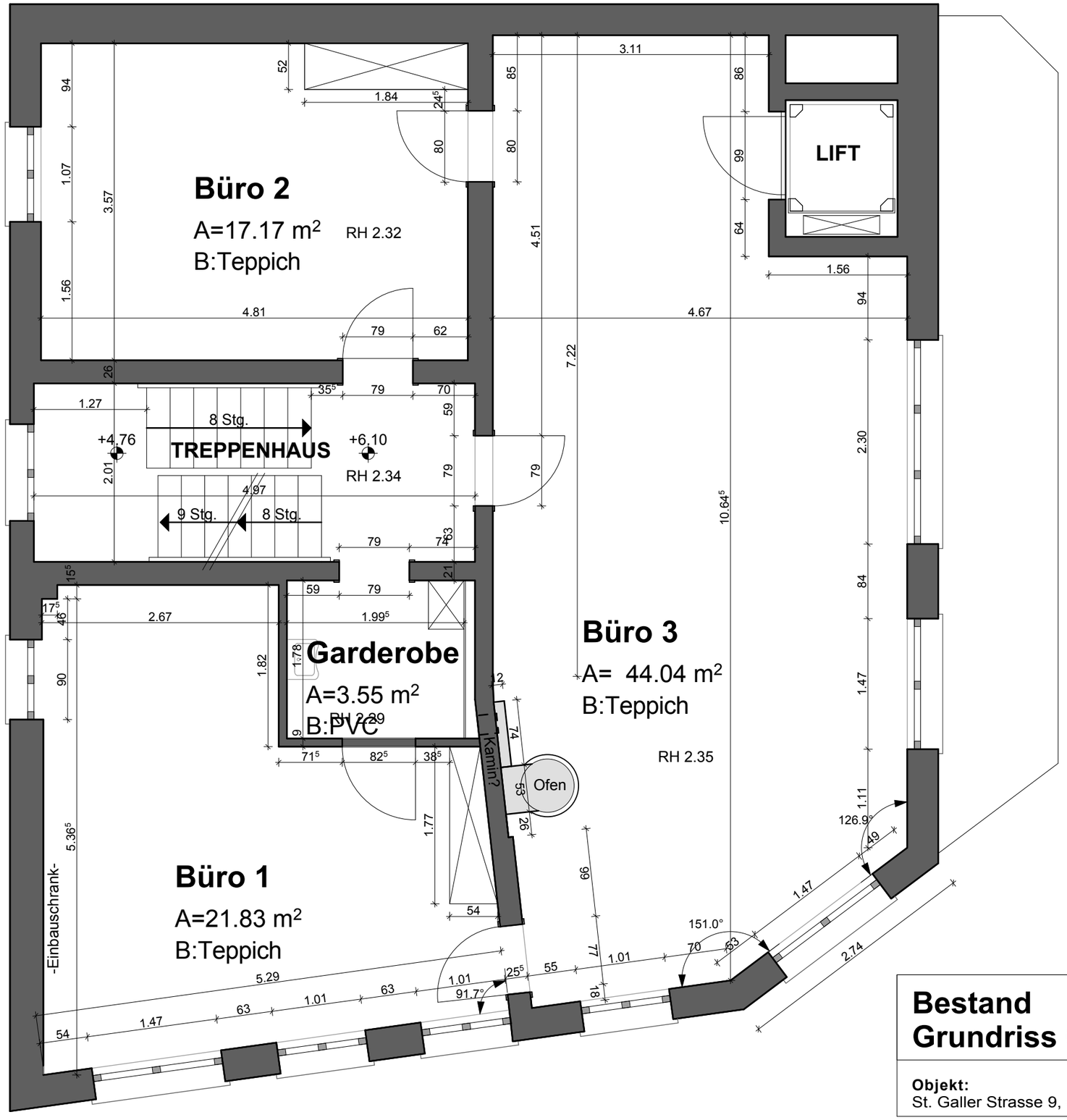

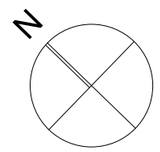

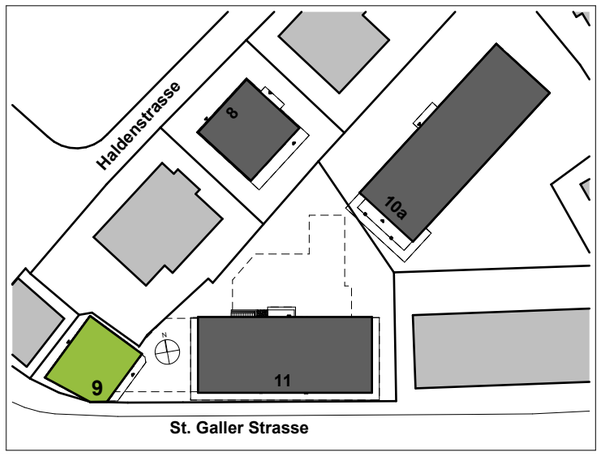

Bestand
Grundriss Obergeschoss

Plangrösse: 42x29,7cm
Massstab: 1:50

Objekt:
St. Galler Strasse 9, Gossau

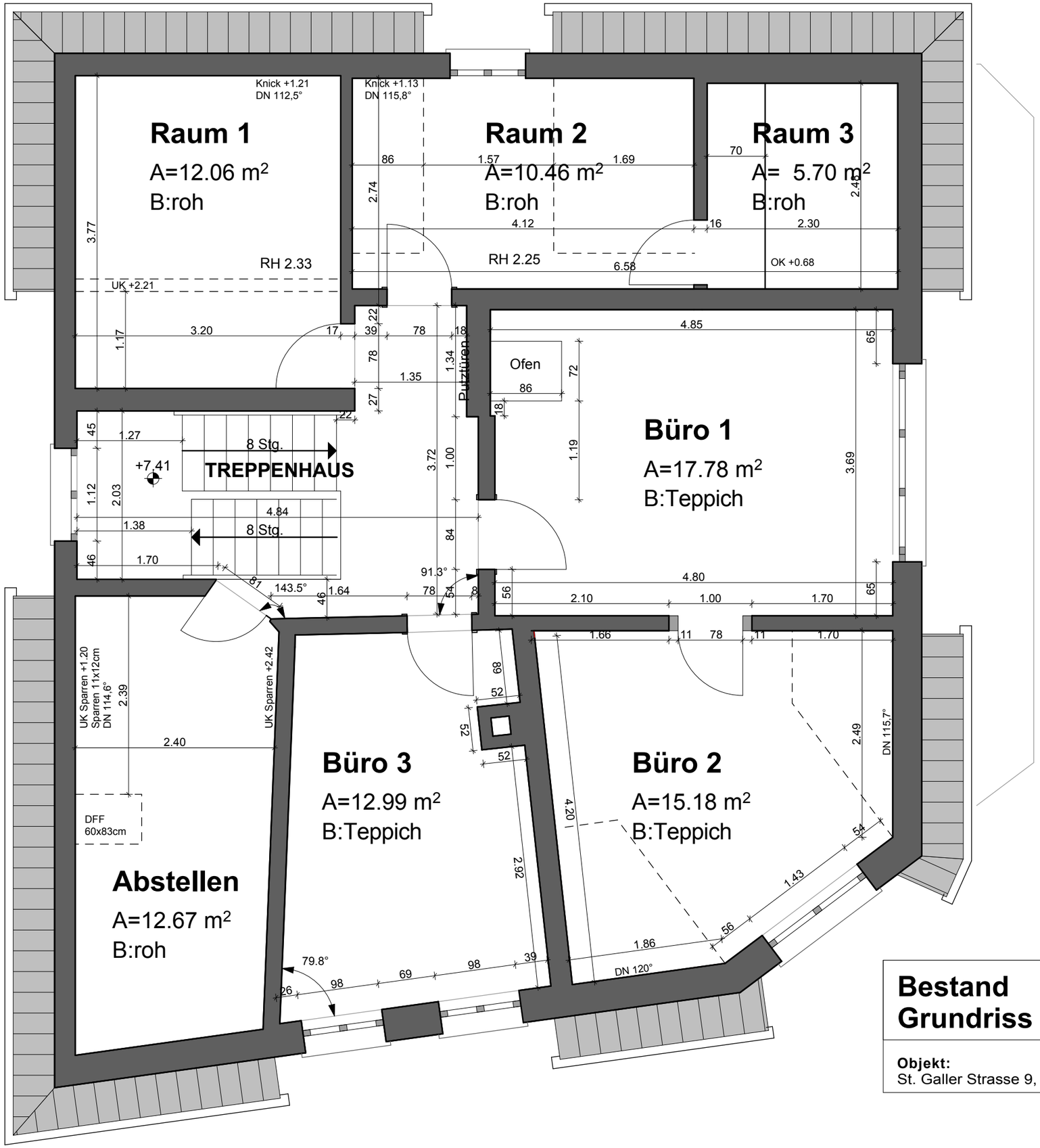

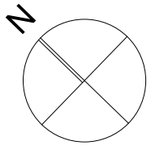

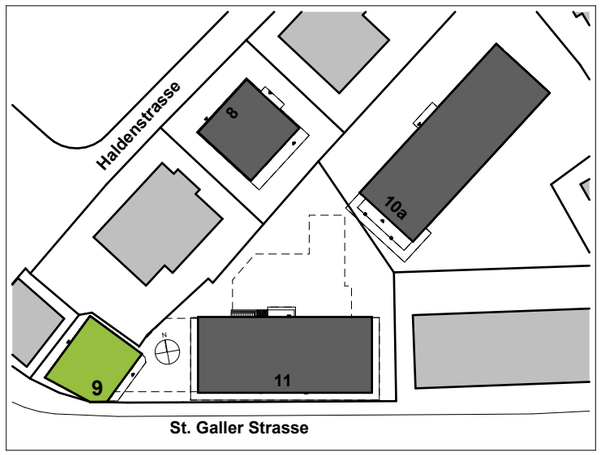

Bestand
Grundriss Dachgeschoss

Plangrösse: 42x29,7cm
Massstab: 1:50

Objekt:
St. Galler Strasse 9, Gossau