1802/ - 1. OBERGESCHOSS - 1:100

MFH Fichtenstrasse 22, 9230 Flawil

DRUCKDATUM: 01.07.2020 STAND: AUSFÜHRUNG

STUTZ AG, Hatswil

4½ ZI-WHG 2
BWF: 135.3 m²
BALKON: 30.1 m²

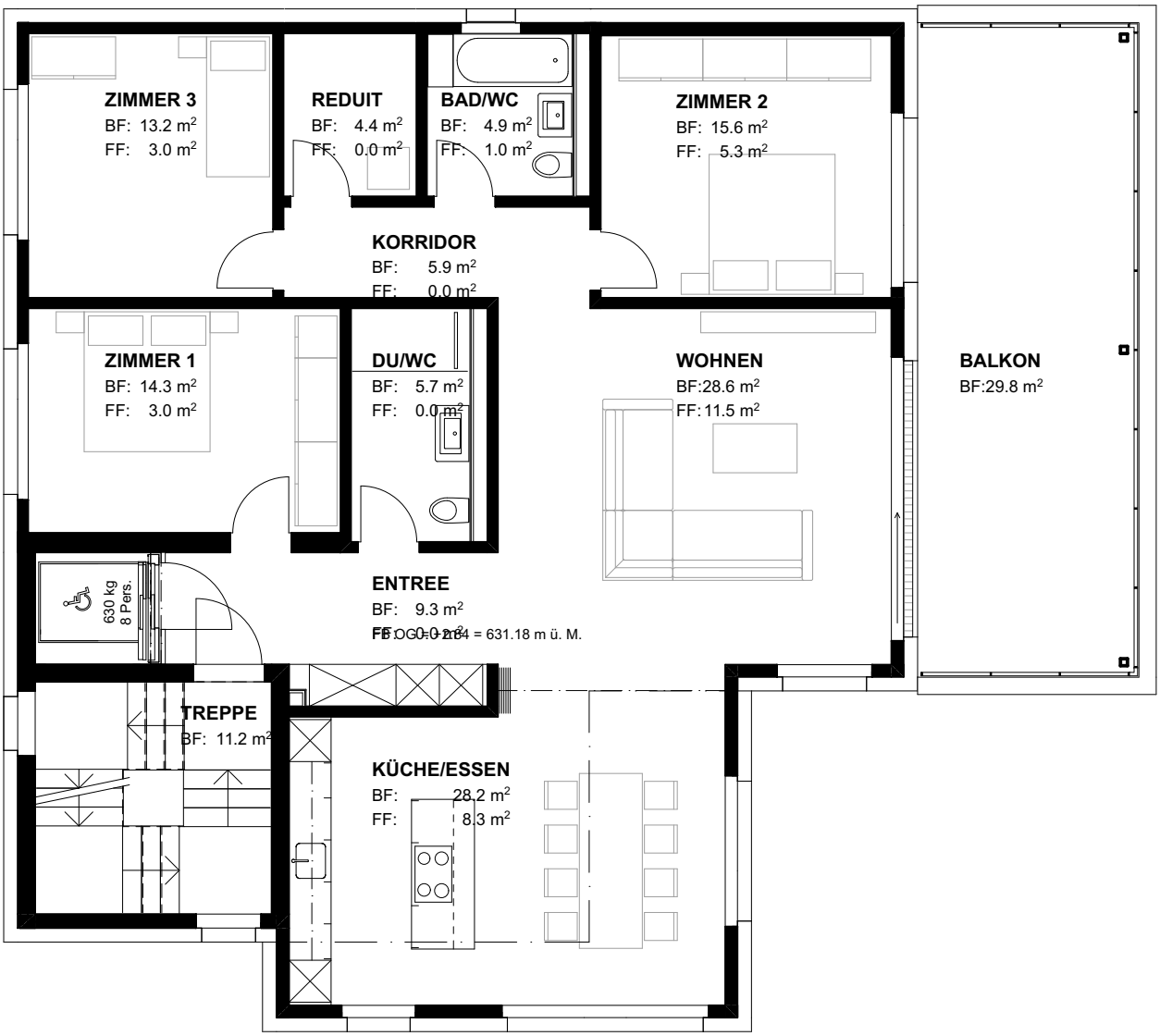

HAB ARCHITEKTEN

HAB AG
Bahnhofstrasse 5 | 9230 Flawil
071 394 99 44 | info@hab.ch