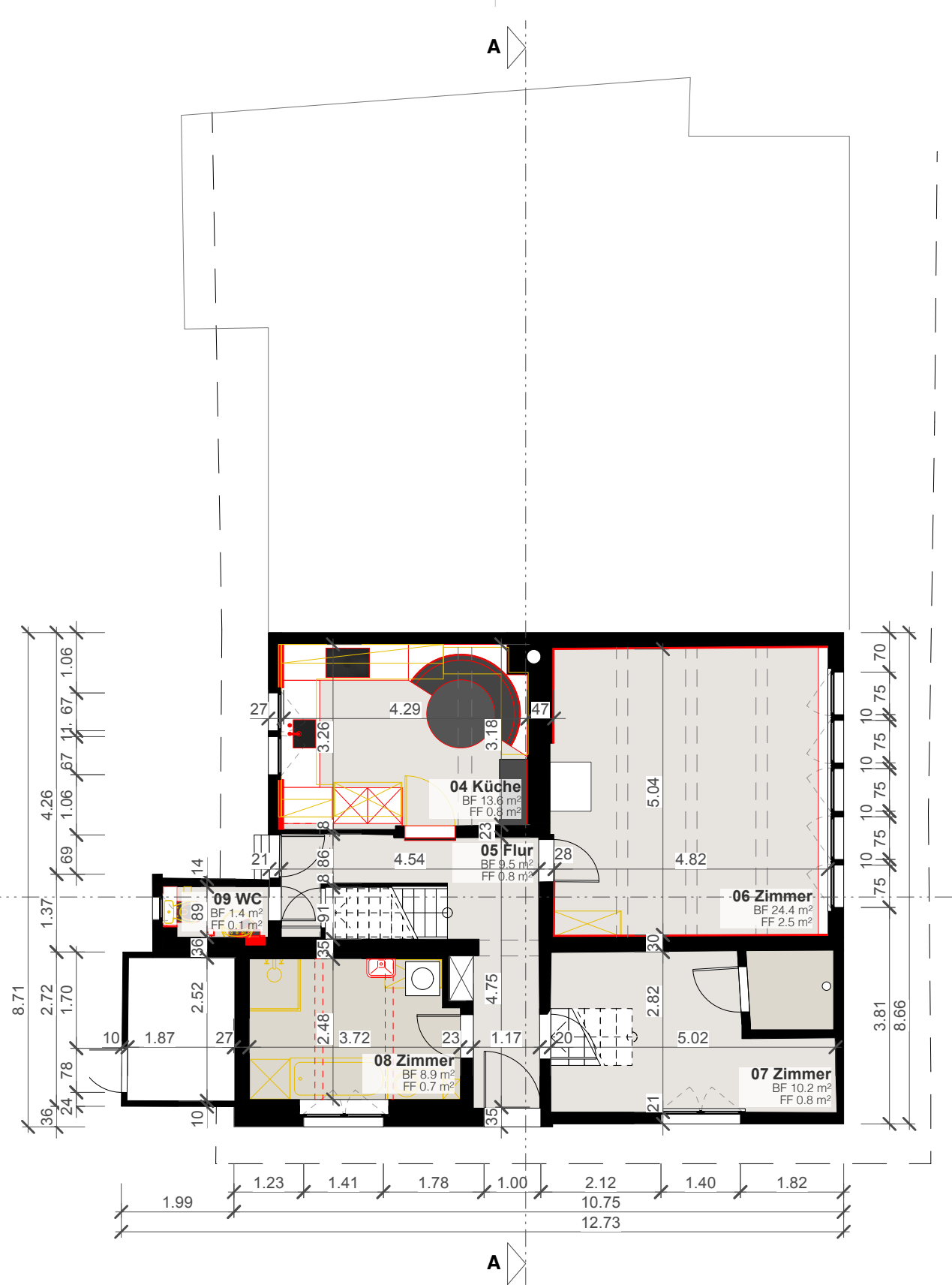

Grundriss - EG