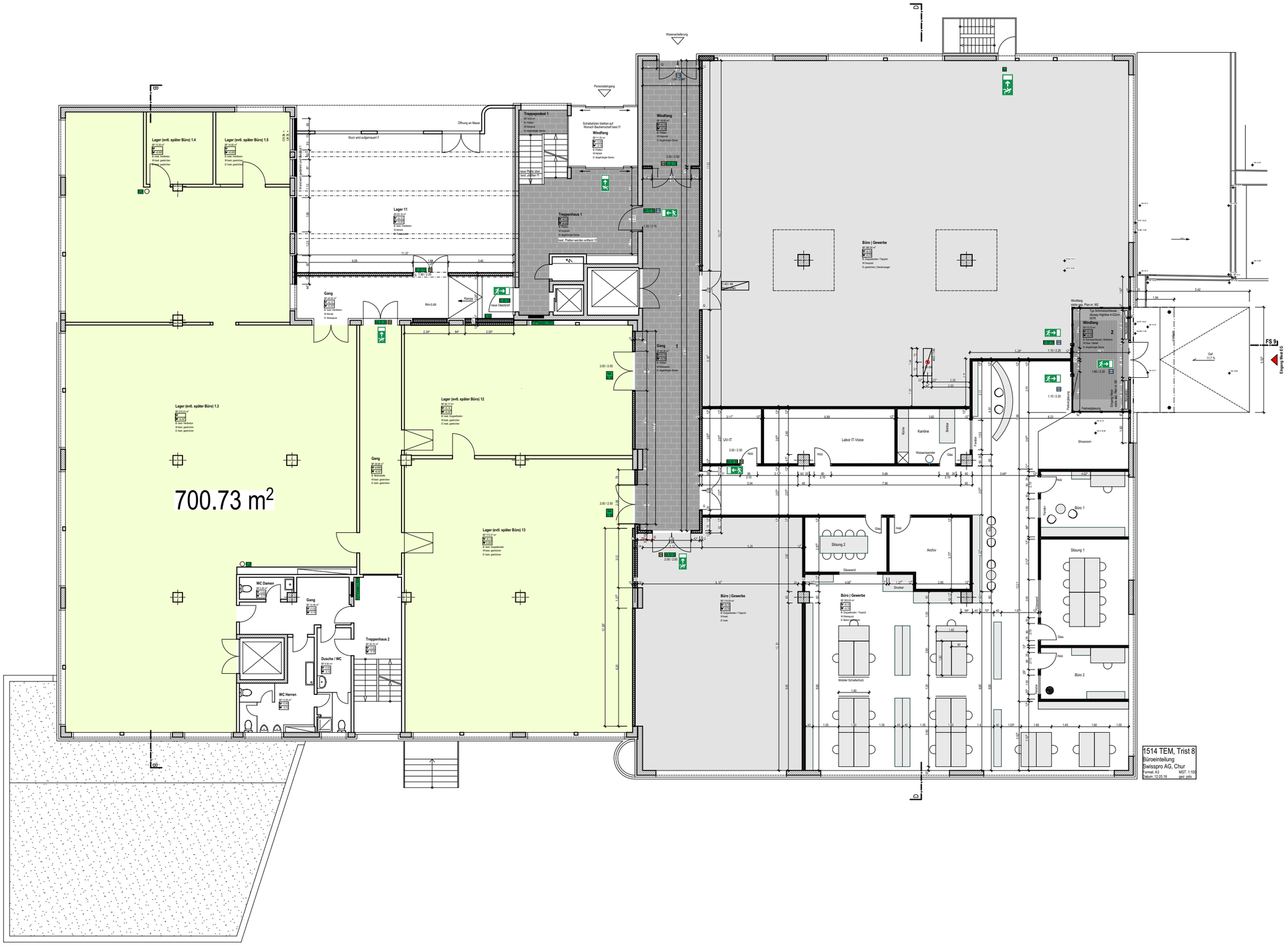

Werkplanung A3

Umbau Geschäftshaus TRIST 8 | Erdgeschoss | 1:200 | 20.12.2016 c m