Grundrisspläne Stossstrasse 34-9450 Altstätten

Scheune mit Kellergeschoss

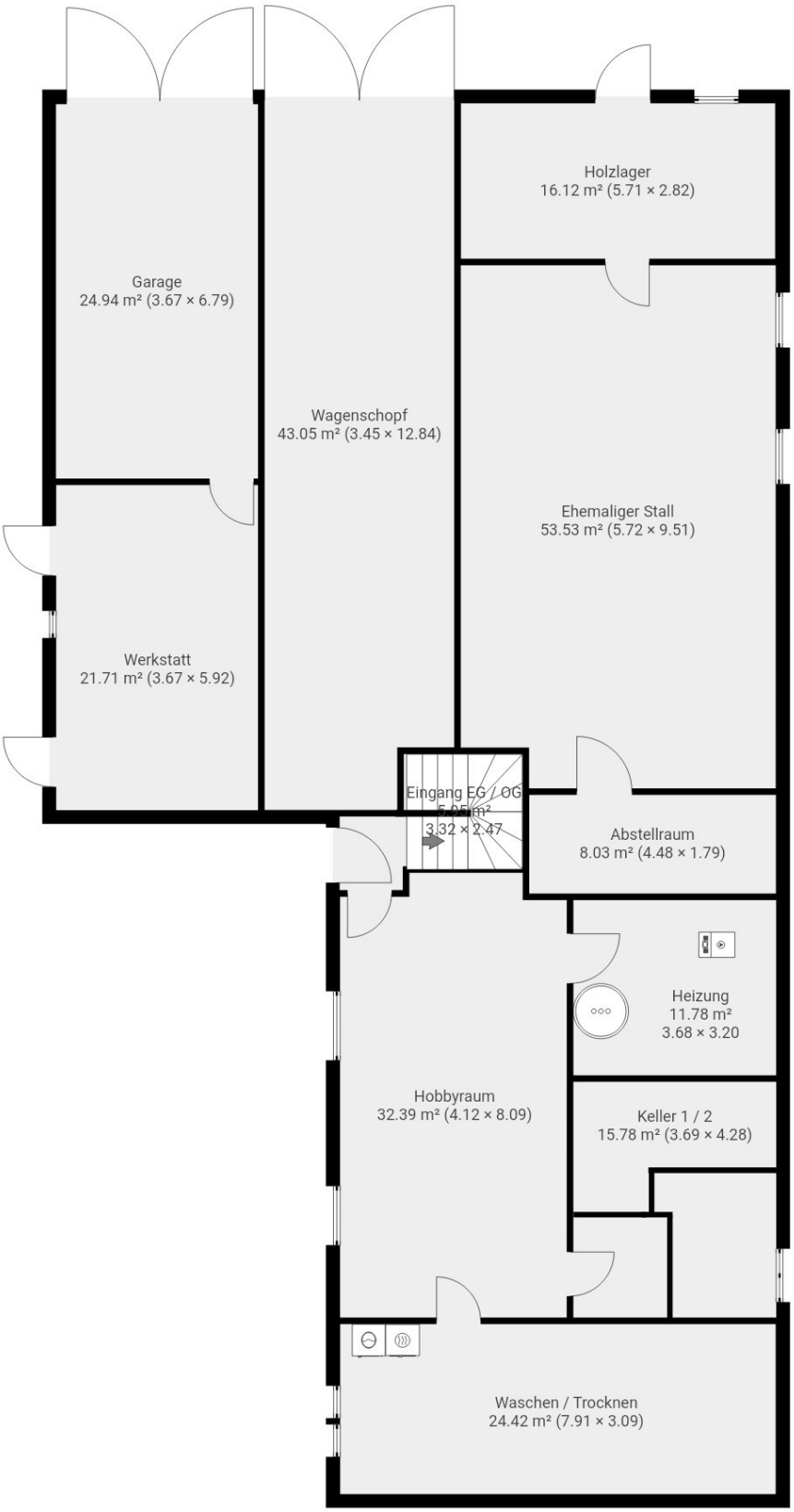

Erdgeschoss , 4.5 Zimmer Wohnung 1
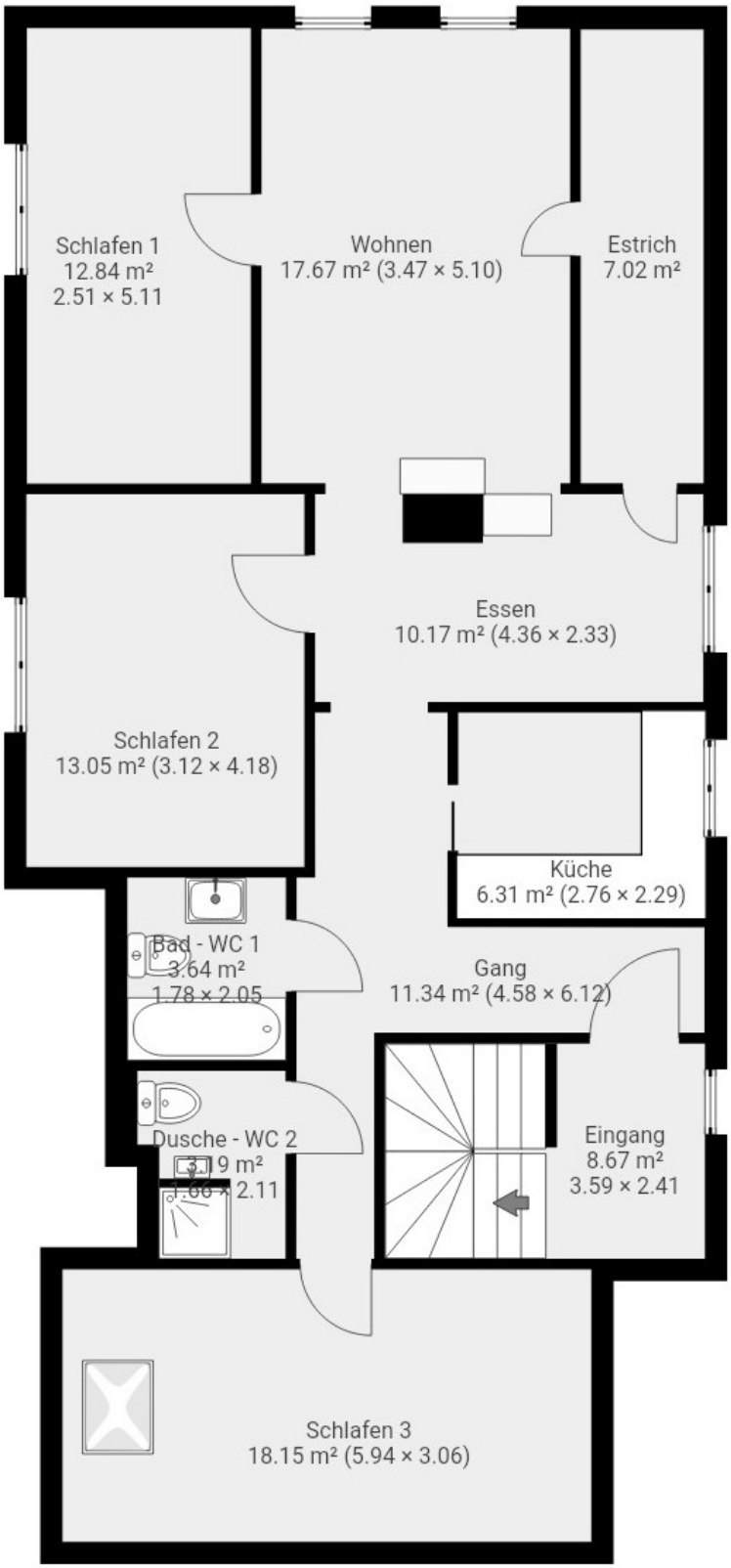
Dachgeschoss , 4.5 Zimmer Wohnung 2