OSWIN BÄTTIG
ARCHITEKTEN AG

Projektpläne Mst.1:150

Erdgeschoss

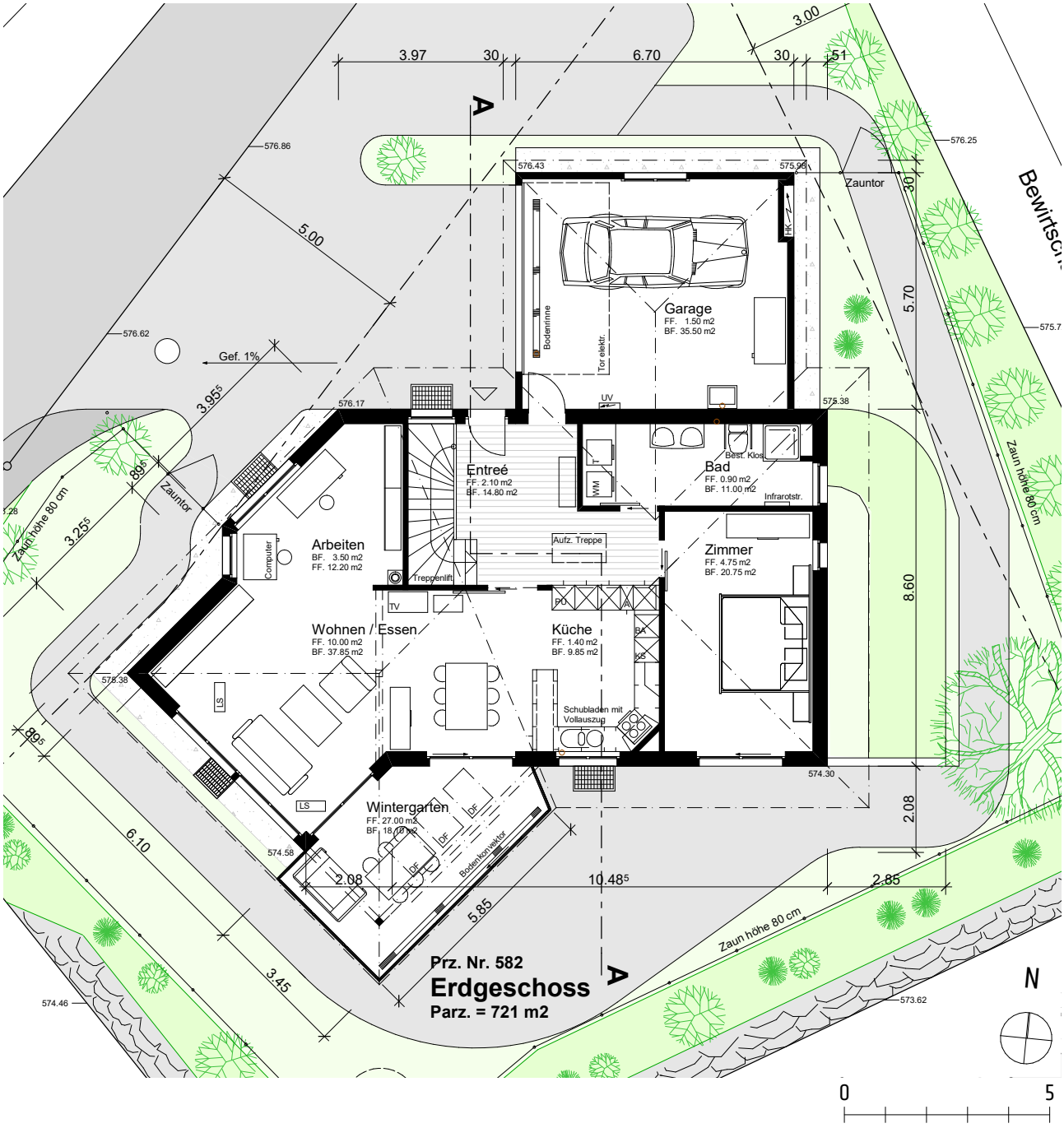

Bahnhofstr. 14
6252 Dagmersellen
062 726 22 44
architektur@oswin-baettig.ch
oswin-baettig.ch

OSWIN BÄTTIG
ARCHITEKTEN AG

Projektpläne Mst.1:150

Untergeschoss

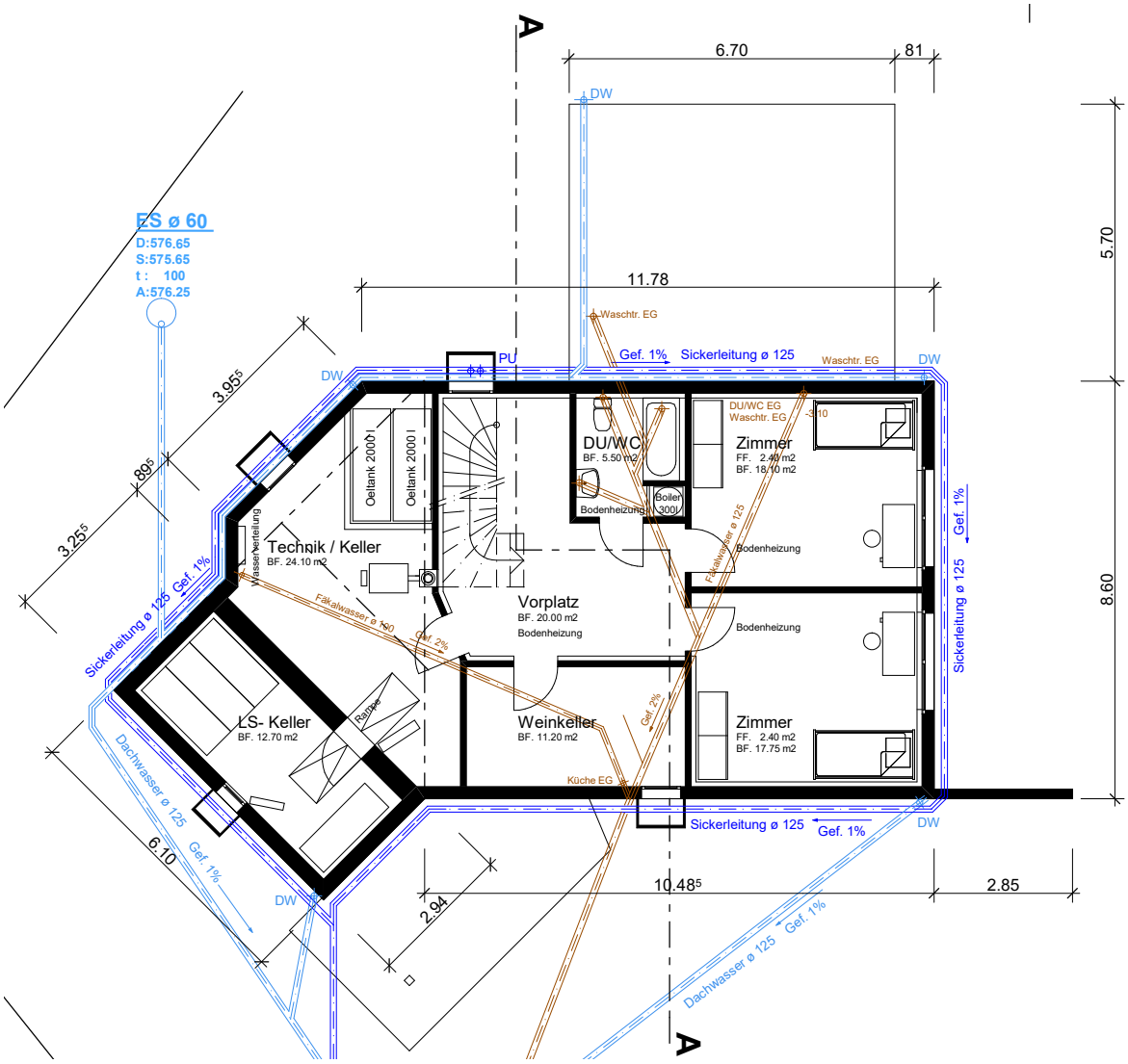

Bahnhofstr. 14
6252 Dagmersellen
062 726 22 44
architektur@oswin-baettig.ch
oswin-baettig.ch