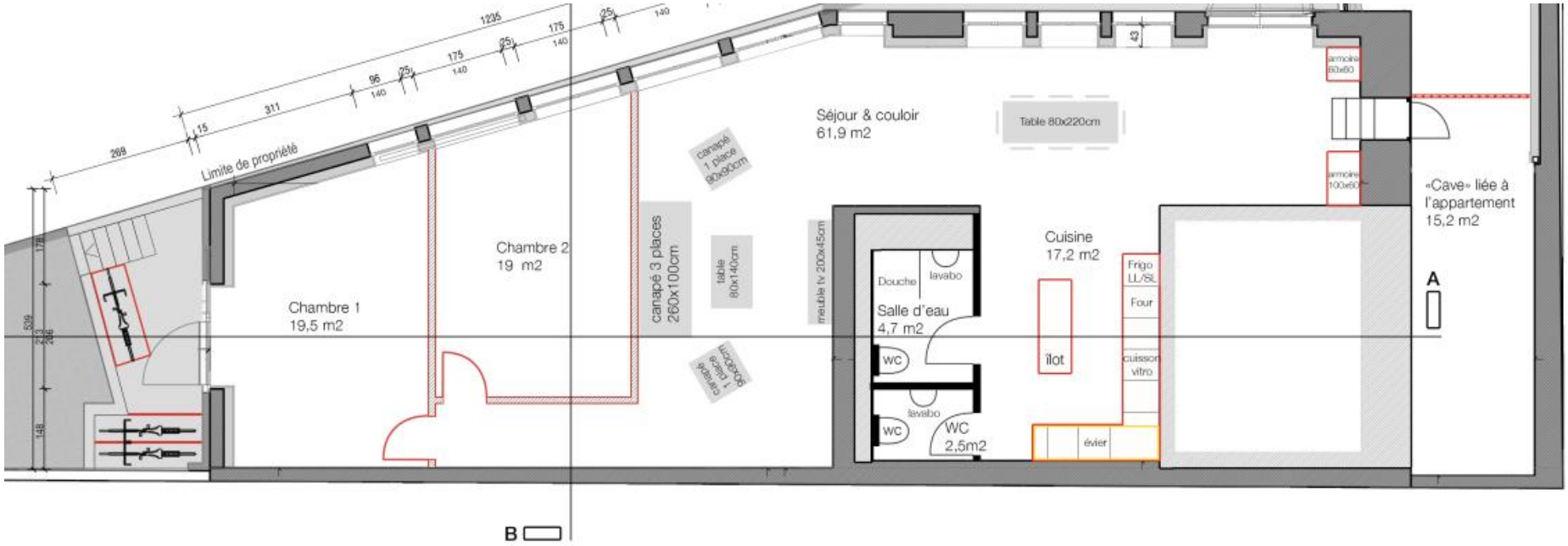

Plan Théorique